

Case 1: Work on road.
 Arrange layout to suit which lane work activity area is in.

Case 2: Work around intersection(s).
 Arrange layout to suit which lane work activity area is in.

Figure 7.J: Lane Closure with TCPs - Single Lane Alternating - Short and Long Duration

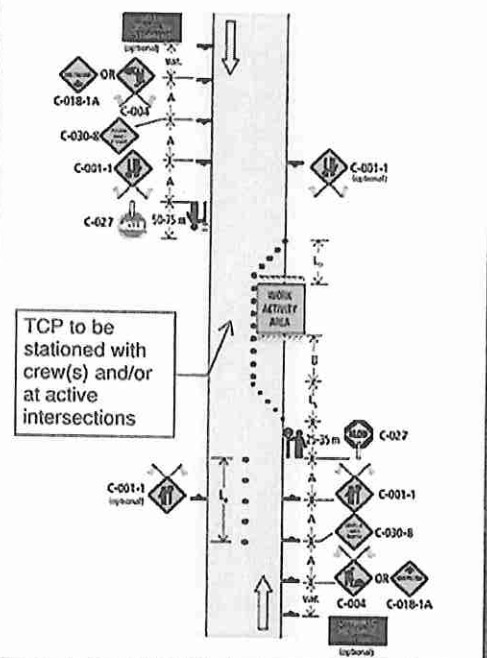

Figure 11.2: Intersection Lane Closure - Two-Lane, Two-Way Roadway with TCPs (Near Side) - Short and Long Duration

